

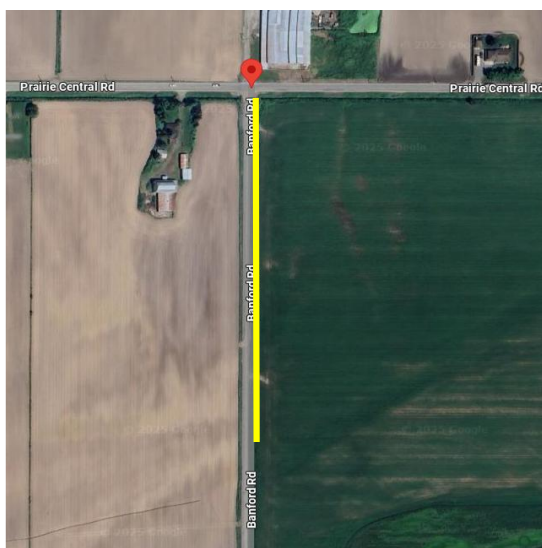

**Date:** 2025 **Author:** Melissa Hurren 604-835-7910 **DWG:** 002  
**Comments:**

B&B CONTRACTING

City of Chilliwack  
 Address: Banford Rd & Prairie Central Rd  
 Scope of Work: HDD Drilling Fortis BC Gas Main Installation  
 Closure Description: MOTI Figure: 7.8  
 This plan is based on a 60 km/h roadway speed  
 All specifications are based on the MOTI manual 2020 edition



#### NOTES:

SPEED LIMIT ON PRAIRIE CENTRAL RD IS 60KM PER HOUR  
 ALL SIGNS WILL BE PLACED ON WINDMASTERS

SPEED LIMIT ON ALL SIDE STREET IS 60KM PER HOUR  
 ALL SIGNS WILL BE PLACED ON WINDMASTERS

AS THERE ARE NO SIDEWALKS OR CROSSWALKS WITHIN WORK AREA  
 PEDESTRIANS WILL BE ASSISTED BY TRAFFIC CONTROL

TRAFFIC CONTROL WILL ASSIST WITH DRIVEWAYS AFFECTED  
 BY WORK ZONE CLOSURE

ROADWAY IS TOO NARROW FOR AFAD USE - TRAFFIC CONTROL TO POSITION  
 THEMSELVES ON GRAVEL/ GRASS AND POSITION THEMSELVES WITHIN DRIVEWAYS  
 WHENEVER POSSIBLE TO ENSURE SAFE ESCAPE ROUTES ARE MAINTAINED AT ALL TIMES

LETTERS TO RESIDENTS/BUSINESSES TO BE HAND DELIVERED 72 HOURS  
 PRIOR TO CONSTRUCTION

TRAFFIC CONTROL TO COMPLY WITH SECTION 18 OF WORK SAFE BC  
 REGULATIONS

ROAD WILL BE RESTORED OUTSIDE WORKING HOURS

3.2M TRAVEL LANE WIDTH WILL BE MAINTAINED AT ALL TIMES

#### LEGEND

TRAFFIC CONTROL PERSON

WORK ZONE

ADVANCE WARNING SIGNS

BUS STOP

NORTH ARROW

TUBULAR MARKERS

FLASHING ARROW BOARD

DIRECTION OF TRAFFIC

PEDESTRIAN PATHWAY



B&B

JEFF ARMSTRONG

EMAIL: JARMSTRONG@BBHEAVYCIVIL.COM

PHONE: 604-861-9911

TRAFFIC CONTROL PLAN WAS CREATED BY

MELISSA HURREN

EMAIL: MHURREN@BBHEAVYCIVIL.COM

PHONE: 604-835-7910



**Date:** 2025 **Author:** Melissa Hurren 604-835-7910 **DWG:** 001  
**Comments:**

B&B CONTRACTING



City of Chilliwack  
 Address: Banford Rd & Prairie Central Rd  
 Scope of Work: HDD Drilling Fortis BC Gas Main Installation  
 Closure Description: MOTI Figure: 7.8  
 This plan is based on a 60 km/h roadway speed  
 All specifications are based on the MOTI manual 2020 edition



#### NOTES:

SPEED LIMIT ON PRAIRIE CENTRAL RD IS 60KM PER HOUR  
 ALL SIGNS WILL BE PLACED ON WINDMASTERS

SPEED LIMIT ON ALL SIDE STREET IS 60KM PER HOUR  
 ALL SIGNS WILL BE PLACED ON WINDMASTERS

AS THERE ARE NO SIDEWALKS OR CROSSWALKS WITHIN WORK AREA  
 PEDESTRIANS WILL BE ASSISTED BY TRAFFIC CONTROL

TRAFFIC CONTROL WILL ASSIST WITH DRIVEWAYS AFFECTED  
 BY WORK ZONE CLOSURE

TRAFFIC CONTROL TO POSITION THEMSELVES WITHIN DRIVEWAYS TO  
 ENSURE SAFE ESCAPE ROUTES ARE MAINTAINED AT ALL TIMES

LETTERS TO RESIDENTS/BUSINESSES TO BE HAND DELIVERED 72 HOURS  
 PRIOR TO CONSTRUCTION

TRAFFIC CONTROL TO COMPLY WITH SECTION 18 OF WORK SAFE BC  
 REGULATIONS

ROAD WILL BE RESTORED OUTSIDE WORKING HOURS

3.2M TRAVEL LANE WIDTH WILL BE MAINTAINED AT ALL TIMES

#### LEGEND

TRAFFIC CONTROL PERSON   
 WORK ZONE   
 ADVANCE WARNING SIGNS   
 BUS STOP   
 NORTH ARROW   
 TUBULAR MARKERS   
 FLASHING ARROW BOARD   
 DIRECTION OF TRAFFIC   
 PEDESTRIAN PATHWAY



B&B  
 JEFF ARMSTRONG  
 EMAIL: JARMSTRONG@BBHEAVYCIVIL.COM  
 PHONE: 604-861-9911

TRAFFIC CONTROL PLAN WAS CREATED BY  
 MELISSA HURREN  
 EMAIL: MHURREN@BBHEAVYCIVIL.COM  
 PHONE: 604-835-7910